Glyphs in font Liberation Mono from liberation-fonts-ttf-2.00.1

Basic Latin, U+0000-007F

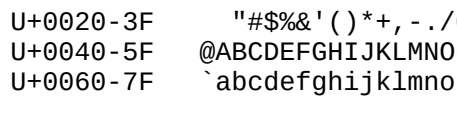

Latin-1 Supplement, U+0080-00FF

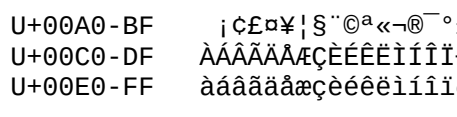

Latin Extended-A, U+0100-017F

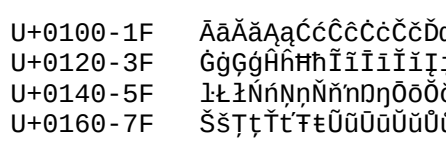

Latin Extended-B, U+0180-024F

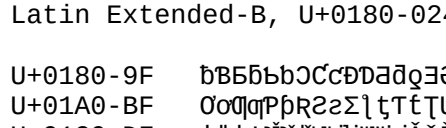

IPA Extensions, U+0250-02AF

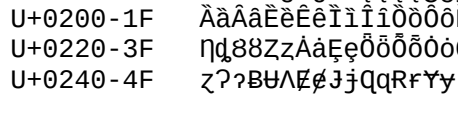

Spacing Modifier Letters, U+02B0-02FF

Combining Diacritical Marks, U+0300-036F

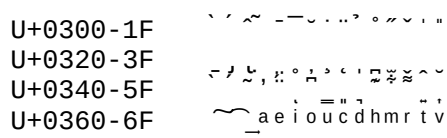

Greek and Coptic, U+0370-03FF

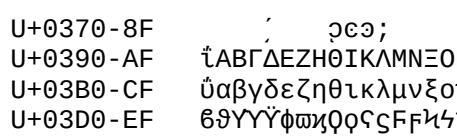

Cyrillic, U+0400-04FF

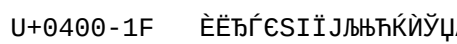

Cyrillic, U+0400-04FF (continued)

U+0420-3F РСТУФХЦЧШЩЪЫЬЭЮЯабвгдежзийклмноп
U+0440-5F рстуфхцчшщъыьэюяѐёђѓєѕіїјљњћќѝўџ
U+0460-7F ѠѡѢѣѤѥѦѧѨѩѪѫѬѭѮѯѰѱѲѳѴѵѶѷѸѹѺѻѼѽѾѿ
U+0480-9F Ҁҁ҂҃҄҅҆҇҈҉ҊҋҌҍҎҏҐґҒғҔҕҖҗҘҙҚқҜҝҞҟ
U+04A0-BF ҠҡҢңҤҥҦҧҨҩҪҫҬҭҮүҰұҲҳҴҵҶҷҸҹҺһҼҽҾҿ
U+04C0-DE ӀӁ҃҄҅҆҇҈҉ҊҋҌҍҎҏҐґҒғҔҕҖҗҘҙҚқҜҝҞҟ
U+04E0-FF ҠҡҢңҤҥҦҧҨҩҪҫҬҭҮүҰұҲҳҴҵҶҷҸҹҺһҼҽҾҿ

Cyrillic Supplement, U+0500-052F

U+0500-1F ԀԁԂԃԄԅԆԇԈԉԊԋԌԍԎԏԐԑԒԓ QqWw

Hebrew, U+0590-05FF

U+0590-AF ֐ ֑ ֒ ֓ ֔ ֕ ֖ ֗ ֘ ֙ ֚ ֛ ֜ ֝ ֞ ֟ ֠ ֡ ֢ ֣ ֤ ֥ ֦ ֧ ֨ ֩ ֪ ֫ ֬ ֭ ֮ ֯
U+05B0-CF ְ ֱ ֲ ֳ ִ ֵ ֶ ַ ָ ֻ ּ ֽ ־ ֿ ׀ ׁ ׂ ׃ ׄ ׅ ׆ ׇ
U+05D0-EF אבגדהוזחטיךכלמן נסעף פץ צקרשת
U+05F0-FF ׳ ״ ׵ ׶ ׷ ׸ ׹ ׺ ׻ ׼ ׽ ׾ ׿

Phonetic Extensions, U+1D00-1D7F

U+1D00-1F ᴀᴁᴂᴃᴄᴅᴆᴇᴈᴉᴊᴋᴌᴍᴎᴏᴐᴑᴒᴓᴔᴕᴖᴗᴘᴙᴚᴛᴜᴝᴞᴟᴠᴡᴢᴣᴤᴥ
U+1D20-3F ᴦᴧᴨᴩᴪᴫᴬᴭᴮᴯᴰᴱᴲᴳᴴᴵᴶᴷᴸᴹᴺᴻᴼᴽᴾᴿ
U+1D40-5F ᵀᵁᵂᵃᵄᵅᵆᵇᵈᵉᵊᵋᵌᵍᵎᵏᵐᵑᵒᵓᵔᵕᵖᵗᵘᵙᵚᵛᵜᵝᵞᵟ
U+1D60-7F ᵠᵡᵢᵣᵤᵥᵦᵧᵨᵩᵪᵫᵬᵭᵮᵯᵰᵱᵲᵳᵴᵵᵶᵷᵸᵹᵺᵻᵼᵽᵾᵿ

Phonetic Extensions Supplement, U+1D80-1DBF

U+1D80-9F ᶀᶁᶂᶃᶄᶅᶆᶇᶈᶉᶊᶋᶌᶍᶎᶏᶐᶑᶒᶓᶔᶕᶖᶗᶘᶙᶚᶛᶜᶝᶞᶟᶠᶡᶢᶣᶤᶥᶦᶧᶨᶩᶪᶫᶬᶭᶮᶯᶰᶱᶲᶳᶴᶵᶶᶷᶸᶹᶺᶻᶼᶽᶾᶿ
U+1DA0-BF ᶠᶡᶢᶣᶤᶥᶦᶧᶨᶩᶪᶫᶬᶭᶮᶯᶰᶱᶲᶳᶴᶵᶶᶷᶸᶹᶺᶻᶼᶽᶾᶿ

Combining Diacritical Marks Supplement, U+1DC0-1DFF

U+1DC0-DF ᷀ ᷁ ᷂ ᷃ ᷄ ᷅ ᷆ ᷇ ᷈ ᷉ ᷊ ᷋ ᷌ ᷍ ᷎ ᷏ ᷐ ᷑ ᷒ ᷓ ᷔ ᷕ ᷖ ᷗ ᷘ ᷙ ᷚ ᷛ ᷜ ᷝ ᷞ ᷟ ᷠ ᷡ ᷢ ᷣ ᷤ ᷥ ᷦ ᷧ ᷨ ᷩ ᷪ ᷫ ᷬ ᷭ ᷮ ᷯ ᷰ ᷱ ᷲ ᷳ ᷴ ᷵ ᷶ ᷷ ᷸ ᷹ ᷺ ᷻ ᷼ ᷽ ᷾ ᷿
U+1DE0-FF ⃰ ⃱ ⃲ ⃳ ⃴ ⃵ ⃶ ⃷ ⃸ ⃹ ⃺ ⃻ ⃼ ⃽ ⃾ ⃿

Latin Extended Additional, U+1E00-1EFF

U+1E00-1F ḀaḂḃḄḅḆḇḈḉḊḋḌḍḎḏḐḑḒḓḔḕḖḗḘḙḚḛḜḝḞḟ
U+1E20-3F ḠḡḢḣḤḥḦḧḨḩḪḫḬiḮḯḰḱḲḳḴḵḶḷḸḹḺḻḼḽḾḿ
U+1E40-5F ṀṁṂṃṄṅṆṇṈṉṊṋṌṍṎṏṐṑṒṓṔṕṖṗṘṙṚṛṜṝṞṟ
U+1E60-7F ṠṡṢṣŠšṤṥṦṧṨṩṪṫṬṭṮṯṰṱṲṳṴṵṶṷṸṹṺṻṼṽṾṿ
U+1E80-9F ẀẁẂẃẄẅẆẇẈẉẊẋẌẍẎẏẐẑẒẓẔẕẖẗẘẙẚẛẜẝẞẟẠạẢả
U+1EA0-BF ẠạẢả ẤấẦầẨẩẪẫẬậẮắẰằẲẳẴẵẶặẸẹẺẻẼẽẾế
U+1EC0-DF ỀềỂểỄễỆệỈỉỊịỌọỎỏỐốỒồỔổỖỗỘộỚớỜờỞở
U+1EE0-FF ỠỡỢợỤụỦủỨứỪừỬửỮữỰựỲỳỴỵỶỷỸỹ

Greek Extended, U+1F00-1FFF

U+1F00-1F ἀἁἂἃἄἅἆἇἈἉἊἋἌἍἎἏἐἑἒἓἔἕ ἘἙἚἛἜἝ
U+1F20-3F ἠἡἢἣἤἥἦἧἨἩἪἫἬἭἮἯἰἱἲἳἴἵἶἷἸἹἺἻἼἽἾἿ
U+1F40-5F ὀὁὂὃὄὅ ὈὉὊὋὌὍ ὐὑὒὓὔὕὖὗ ὙὛὝὟ
U+1F60-7F ὠὡὢὣὤὥὦὧὨὩὪὫὬὭὮὯὰάὲέὴήὶίὸόὺύὼώ
U+1F80-9F ᾀᾁᾂᾃᾄᾅᾆᾇᾈᾉᾊᾋᾌᾍᾎᾏᾐᾑᾒᾓᾔᾕᾖᾗᾘᾙᾚᾛᾜᾝᾞᾟ
U+1FA0-BF ᾠᾡᾢᾣᾤᾥᾦᾧᾨᾩᾪᾫᾬᾭᾮᾯᾰᾱᾲᾳᾴ ᾶᾷᾸᾹᾺΆᾼ ᾽ ι
U+1FC0-DF ῀ ῁ῂῃῄ ῆῇῈέῊήΉ ῍ ῎ ῏ῐῑῒί ῖῗῘῙῚ ῝ ῞ ῟
U+1FE0-FF ῠῡῢΰῤῥῦῧῨΎῪΫ῭ ` ῰ ῱ ῲῳῴ ῶῷῸΌῺΏῼ ´ ῾

General Punctuation, U+2000-206F

U+2000-1F ‐‑‒–—― ‗‘’‚‛“”„‟
U+2020-3F †‡• … ‰ ′″‴ ‹› ‼ ‾
U+2040-5F ⁄ ⁇⁈⁉⁊⁋⁌⁍⁎⁏⁐⁑⁒⁓⁔⁕⁖⁗⁘⁙⁚⁛⁜⁝⁞
U+2060-6F

Superscripts and Subscripts, U+2070-209F

U+2070-8F ⁰ⁱ⁲⁳⁴⁵⁶⁷⁸⁹⁺⁻⁼⁽⁾ⁿ
U+2090-9F ₐₑₒₓₔ

Currency Symbols, U+20A0-20CF

U+20A0-BF ₠₡₢₣₤₥₦₧₨₩₪₫€₭₮₯₰₱₲₳₴₵₶₷₸₹₺₻₼₽₾₿

Combining Diacritical Marks for Symbols, U+20D0-20FF

U+20F0-FF ⃰

Letterlike Symbols, U+2100-214F

U+2100-1F ℀℁ℂ℃℄℅℆ℇ℈℉ℊℋℌℍℎℏℐℑℒℓ℔№℗℘ℙℚℛℜℝ℞℟
U+2120-3F ℠℡™℣ℤ℥Ω℧ℨ℩KÅℬℭ℮ℯℰℱℲℳℴℵℶℷℸℹ℺℻ℼℽℾℿ⅀⅁⅂⅃⅄ⅅⅆⅇⅈⅉ
U+2140-4F ⅊⅋⅌⅍ⅎ

Number Forms, U+2150-218F

U+2150-6F ⅐⅑⅒⅓⅔⅕⅖⅗⅘⅙⅚⅛⅜⅝⅞
U+2170-8F ⅰⅱⅲⅳⅴⅵⅶⅷⅸⅹⅺⅻⅼⅽⅾⅿↀↁↂↃↄ

Arrows, U+2190-21FF

U+2190-AF ←↑→↓↔↕↖↗↘↙↚↛↜↝↞↟↠↡↢↣↤↥↦↧↨↩↪↫↬↭↮↯↰↱↲↳↴↵↶↷↸↹↺↻↼↽↾↿⇀⇁⇂⇃⇄⇅⇆⇇⇈⇉⇊⇋⇌⇍⇎⇏⇐⇑⇒⇓⇔⇕⇖⇗⇘⇙⇚⇛⇜⇝⇞⇟⇠⇡⇢⇣⇤⇥⇦⇧⇨⇩⇪

Mathematical Operators, U+2200-22FF

U+2200-1F ∀∁∂∃∄∅∆∇∈∉∊∋∌∍∎∏∐∑−∓∔∕∖∗∘∙√∛∜∝∞∟∠∡∢∣∤∥∦∧∨∩∪∫∬∭∮∯∰∱∲∳∴∵∶∷∸∹∺∻∼∽∾∿≀≁≂≃≄≅≆≇≈≉≊≋≌≍≎≏≐≑≒≓≔≕≖≗≘≙≚≛≜≝≞≟≠≡≢≣≤≥≦≧≨≩≪≫≬≭≮≯≰≱≲≳≴≵≶≷≸≹≺≻≼≽≾≿⊀⊁⊂⊃⊄⊅⊆⊇⊈⊉⊊⊋⊌⊍⊎⊏⊐⊑⊒⊓⊔⊕⊖⊗⊘⊙⊚⊛⊜⊝⊞⊟⊠⊡⊢⊣⊤⊥⊦⊧⊨⊩⊪⊫⊬⊭⊮⊯⊰⊱⊲⊳⊴⊵⊶⊷⊸⊹⊺⊻⊼⊽⊾⊿⋀⋁⋂⋃⋄⋅⋆⋇⋈⋉⋊⋋⋌⋍⋎⋏⋐⋑⋒⋓⋔⋕⋖⋗⋘⋙⋚⋛⋜⋝⋞⋟⋠⋡⋢⋣⋤⋥⋦⋧⋨⋩⋪⋫⋬⋭⋮⋯⋰⋱

Miscellaneous Technical, U+2300-23FF

U+2300-1F ⌀⌁⌂⌃⌄⌅⌆⌇⌈⌉⌊⌋⌌⌍⌎⌏⌐⌑⌒⌓⌔⌕⌖⌗⌘⌙⌚⌛⌜⌝⌞⌟⌠⌡⌢⌣⌤⌥⌦⌧⌨⌫⌬⌭⌮⌯⌰⌱⌲⌳⌴⌵⌶⌷⌸⌹⌺⌻⌼⌽⌾⌿⍀⍁⍂⍃⍄⍅⍆⍇⍈⍉⍊⍋⍌⍍⍎⍏⍐⍑⍒⍓⍔⍕⍖⍗⍘⍙⍚⍛⍜⍝⍞⍟⍠⍡⍢⍣⍤⍥⍦⍧⍨⍩⍪⍫⍬⍭⍮⍯⍰⍱⍲⍳⍴⍵⍶⍷⍸⍹⍺
U+2320-3F ⌠⌡

Box Drawing, U+2500-257F

U+2500-1F ─ │ ┌ ┐ └ ┘ ├
U+2520-3F ┤ ┬ ┴ ┼
U+2540-5F ═ ╔ ╗ ╚ ╝ ╠
U+2560-7F ╣ ╦ ╩ ╬ ╭ ╮ ╯ ╰ ╱ ╲ ╳ ╴ ╵ ╶ ╷ ╸ ╹ ╺ ╻ ╼ ╽ ╾ ╿

Block Elements, U+2580-259F

U+2580-9F ▀ ▄ █ ▌ ▐ ▒

Geometric Shapes, U+25A0-25FF

U+25A0-BF ■□▪▫▬▭▮▯▰▱▲△▴▵▶▷▸▹►▽▾▿◀◁◂◃◆◇◈◉◊○◌◍◎●◐◑◒◓◔◕◖◗◘◙◚◛◜◝◞◟◠◡◢◣◤◥◦◧◨◩◪◫◬◭◮◯◰◱◲◳◴◵◶◷◸◹◺◻◼◽◾◿

Geometric Shapes, U+25A0-25FF (continued)

U+25C0-DF ◀ ◊○◌ ● ◘◙
U+25E0-FF ◦

Miscellaneous Symbols, U+2600-26FF

U+2620-3F ☺☻☼
U+2640-5F ♀ ♂
U+2660-7F ♠ ♣ ♥♦ ♪♫ ♯

Latin Extended-C, U+2C60-2C7F

U+2C60-7F Ⱡⱡ̀ⱠⱢⱣⱤⱥⱦⱧⱨⱩⱪⱫⱬⱭ ⱮⱯⱰⱱⱲⱳⱴⱶⱷⱸ

Supplemental Punctuation, U+2E00-2E7F

U+2E00-1F ⸀ ⸁

Modifier Tone Letters, U+A700-A71F

U+A700-1F Ꜿ ꜿ ! ¡

Latin Extended-D, U+A720-A7FF

U+A720-3F ꜠ ꜡
U+A780-9F Ꞁꞁ Ꞃ : = ꞃ Ꞅ

Alphabetic Presentation Forms, U+FB00-FB4F

U+FB00-1F ﬀ ﬁ ﬂ ﬃ ﬄ ﬅ ﬆ ﷺ
U+FB20-3F ﬠﬡﬢﬣﬤﬥﬦﬧﬨ ﷻ ﷼ ﷽ ﷾ ﷿
U+FB40-4F ﷐ ﷑ ﷒ ﷓ ﷔ ﷕ ﷖ ﷗ ﷘ ﷙ ﷚ ﷛ ﷜ ﷝ ﷞ ﷟

Combining Half Marks, U+FE20-FE2F

U+FE20-2F ︠ ︡ ︢ ︣